RETIREMENT FARM EQUIPMENT AUCTION

AUCTION

Saturday, August 22nd at 10:00 a.m.

Lunch on grounds by: Dundee American Legion

The auction will be held at 100 West 1st street downtown Dundee MN, 56131

AUCTIONEERS NOTE We are extremely honored to be asked to represent the Wayne Paplow Estate, and Shelia Paplow with selling the following line of farm equipment and shop tools, you will not want to miss this auction, Wayne was an avid auction goer and loved to build things in his shop. The buildings are full and there will be many more items that are not on the sale bill. Make sure to be with us at the sale starting promptly at 10:00 A.M. We look forward to seeing you at the auction. Thank You, Randy

Note- we will be running two rings all day.

For pictures visit our web sites at randybuntjerauctionand-realtyllc.com or midwestauctions.com/mulder

Tractors & Accessories

JD 4230 Diesel 7,570 Hrs. 18.4x34 rubber, Syncro shift, with Westendorf Loader (tractor and loader will be offered separate then as a unit) :

IH 1486 Hrs. unknown, 18.4x 38 rears, 540/1,000 PTO, 2 remotes:

IH 1086 Hrs. unknown, 540/1,000 PTO, 18.4x38 Rears:

IH 1066 shows 9,234 Hrs, 18.4x38 rears w/hub duals, cab: IH 460 Gas, W.F w/Westendorf loader, new 15.5x38 rubber: 2-remotes, Serial #341382: IH "M" Good rubber: 2 pt hitches: Several new IH & JD Oils filters: Rock Box: IH Tractor steps: Tractor chains: several Quick hitches: 2pt to 3pt arms: wheel weights:

Backhoes

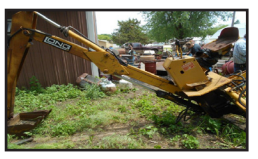

Long Model super 1199A 3pt. backhoe, Shop Built Back hoe for skid loader:

Combine, Heads & Access.

JD 6600 Diesel Combine: JD 6600 Gas combine: JD 644 Corn Head: 2-JD 444 Corn Heads: JD 15' Bean Head: Cab off 303 IH Combine

Gravity Wagons

Parker 6600 600 Bu. w/ Hyd. Center dump: P&H 250 BU: Kory 225 w/Lundell gear: Parker Model 400 w/double doors: Parker 250 w/JD Gear: 2-Parker 325 w/JD Gears: 5-Kory 250 Bu. w/Kory gears: J&M 250 Bu. w/elect. gear: Parker 325 w/elect. gear: MN 260 w/JD Gear: Lundell 250 Bu. w/JD Gear: MN 250 w/JD Gear:

Motorcycles

2-Honda Goldwings (need work): Honda CB 900 Motorcycle (needs work):

Trailers

2005 Road Boss, 8 ½' x 21' w/5'Beaver tail, tandem duals and fold down ramps:

Gravel box trailer on gear w/ Hyd. Lift: Shop Built dump trailer w/electric pump: Shop built 8'x10 trailer with ramps: Kiefer Built 7'x15' enclosed trailer: Swather Trailer: 8'x 15' Triple axel flat bed trailer w/4' beaver tail: 6'x13' 2 wheel trailer w/ramps: Lawn mower trailer: 2-5'x12' two wheel trailers w/fold down ramps:

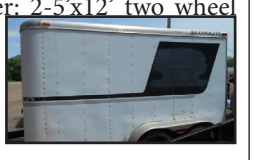

Econo Lite 6.5'x12' enclosed trailer w/fold down door:

Planting & Tillage Equip.

JD 7100 8R30" Planter: DMI Model 500 3pt. 5 shank disc ripper w/leveler: 2-Wil-rich 24 ½' Fld Cult: IH 480 21 ½' Disc w/manual Fold wings: Kewanee 190 13' chisel plow: JD 3 & 4 Bottom Plows (mounted): JD Pull type 3 bottom plow: 2-JD 8R30" Cult: M-M 19 ½' Disc: IH 480 18 ½' Disk: Brillion 4rw Cult: IH #45 13' 3Pt. Fld. Cult: IH #45 18 ½' 3Pt. Fld. Cult. w/mulcher: M.F. 8R30" cult: Ford 5 bottom plow: Case 12' Grain drill w/grass seed on rubber: IH 10' Drill w/grass seed on steel: JD RW 21' Tandem Disc: IH 710 Auto reset 5 bottom plow: JD 21' Pull type cult:

Misc. Farm Equip.

CIH BSX 163A 5' Snow blower with shop built skid loader attachment: 2-IH 80 7' Snow blowers: JD#5 Sickle mower: HD 3Pt. 12' Blade: 3pt. pallet forks: Shop built Post hole digger: J.D Hay Rake: 2-rear unload silage wagons: 6'Loader bucket: Skid Systems 4.5' skid loader snow blower: JD 260 7' Disc mower: N.H. 616 7' Disc mower: IH #46 Bailer: 2-Lindsy Batch dryers: 2-Brady 1680 14' Stalk Choppers: JD #27 Stalk Chopper: M.F. 5 Bar hay rake:

Misc. Farm Related Items

500 Gal fuel tank on trailer w/ generator: 5-500 Gal. L.P. Tanks: 1,000 Gal. L.P. Tank: 5-500 Gal. Diesel Barrels w/ elect. pumps: ATV 15 Gal. Sprayer: Drag sections: Older Running gears: Axels: 1,500 Poly spray tank: Bucket mount bale spear: 125 Gal portable fuel tank w/hand pump: 100 Gal. portable fuel tank w/hand pump: Bale spear w/skid loader mount:

Misc. Items

7'x12' Portable fish house: Car Dolly: 2-Wisconsin 2cyl. Gas engines: Garmin GPS: Knipco heater: Christmas ornaments: Transfer pump: Oil barrel w/hand pump: 2-110 Gal. poly oil storage tanks: 3-Portable 110 Gal. fuel tanks: Several cutting edges: Hyd. Cylinders: ATV Alum. Ramps: Set of new 34" rims: Several Ice Augers:

Collector Items

Coke chest cooler: 2-Hand corn shellers: Buzz saw blades: Steel wheels: Potato plow:

Pickups

1992 Ford F-250 Extended cab, 4x4, 460 gas engine, 143,000 miles, Manual trans:

1995 Ford F-350, 152,365 Miles, 460 gas, Manual trans, 4x4 needs work, w/flat bed:

Tires

over 100 new and used tractor, implement, ATV and car tires.

Shop Items

Coats 10-10 tire machine: Chicago 1" Air impact: New pipe bender ½' to 2" pipe: Air bumper Jack: 50 ton bottle jack: Air over Hyd. Jacks: New Bead roller for up to 18 gauge sheet metal: Rod Bender: Miller Model 35 wire welder: Lincoln 225 Arc Welder: Lincoln Ranger 8 Generator: Hobart Handler 140 wire welder: Shop Master ½ Drill Press: Thermo Dynamics Plasma cutter:

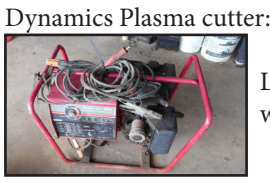

Lincoln 4000 watt portable acre welder w/ Briggs 8hp engine:

Porta Power (new):

Dewalt 18 volt drill with case and Battery, Dewalt XRP 18 volt drill with case and battery: Snap-On ½ impact drill with12 volt battery: Snap-On 3/8 drill with 12 volt battery and charger: Tap & die set: Snap on dual battery charger: Dewalt ½ drive 18 volt impact: Dewalt 18 volt HD cut off tool: Dewalt 18 volt saws-all: Numerous Snap-On 18 volt flashlight: Snap-On 12 volt 3/8 drive drill: Dewalt and Snap -On charges and batteries: Battery powered drummel set: Drill Doctor drill bit sharpener: Portable Air Tank: Schauer 12v battery charger: Campbell 4hp. portable air compressor: Large assortment of hand tools, Wrenches, Socket sets, Bolts, Bolt bins, Shop Tables, Saint Croix Corn Stove: Acetylene & Oxygen tanks: Craftsman Table saw: Forney 12 volt charger: Rockwell Model 10 Band saw: Bench grinders: Hyd. Jacks: 2-Parts cleaners: Log chains: ¾" Elect. Impact: Milwaukee Saws all: Gas powered 30 Gal. air compressor: Portable air compressor on cart w/5hp. Briggs engine: Delta Jig saw: Delta Router/Shaper: Vantage 3500 watt generator: Onan 7.5 KW Generator: K-T ½" Drill Press: Shop built 10 ton hyd. Press: Wards gas powered generator: Plus several more items!!!

Lawn & Garden Items

Stihl 290 chain saw: Stihl MS 170 Chain saw: Poulan chain saw: Gas Fire pit (like new).

Building

18'x24' tin covered Building to be moved (must be moved in 30 days).

Wayne Paplow Estate and Sheila Paplow, Owner

For information on these items call Cory Paplow @507-360-2850 or Brannon Paplow @507-360-1325

Randy Buntjer Auction & Realty, LLC
10330 310th Street
Ellsworth, MN 56129
Phone 507-360-2650
Auctions • Real Estate • Appraisals

Auctioneers:
Randy Buntjer Lic. 53-18
Phone 507-360-2650
Duane Mulder Lic. 67-44
Phone 507-220-3558
Jim VonHoltum Lic. 53-10
Phone 507-220-3556
J.J. VonHoltum Lic.67-80
Phone 507-227-8029

AUCTION TERMS: U.S. funds - cash or bankable check or bank wire transfer payable the day of the auction. Owners & sales staff are not responsible for accidents. All items are being sold as is with no stated or implied warranty. Statements made the day of the auction taken precedence over any & all printed material. The information given is believed to be true & correct to best of the owners & sales staffs ability, but IS NOT GUARANTEED. Buyers assume full responsibility for all items upon purchase and winning the bid. Buyer shall make all inspections of items prior to purchase and rely solely on their judgment as to condition, age, hours, mileage and any safety or other defects. All out of the area buyers shall provide letter of credit to the auction company prior to purchasing. All buyers must register for buyer's number prior to bidding. All sales are final. LUNCH ON GROUNDS. It is encouraged to follow the Covid 19 rules and regulations, Physical distancing rules will be enforced & followed by the auction staff and those in attendance at the auction. Remember that the auction starts promptly at 10:00 A.M INSPECTION: Equipment inspection will be welcome between 11:00 A.M. and 6:00 P.M. One day prior to the sale or by appointment by calling .